Hay Springs (4V6) Elevation 3831'

AWOS/ASOS		CTAF
None		122.9

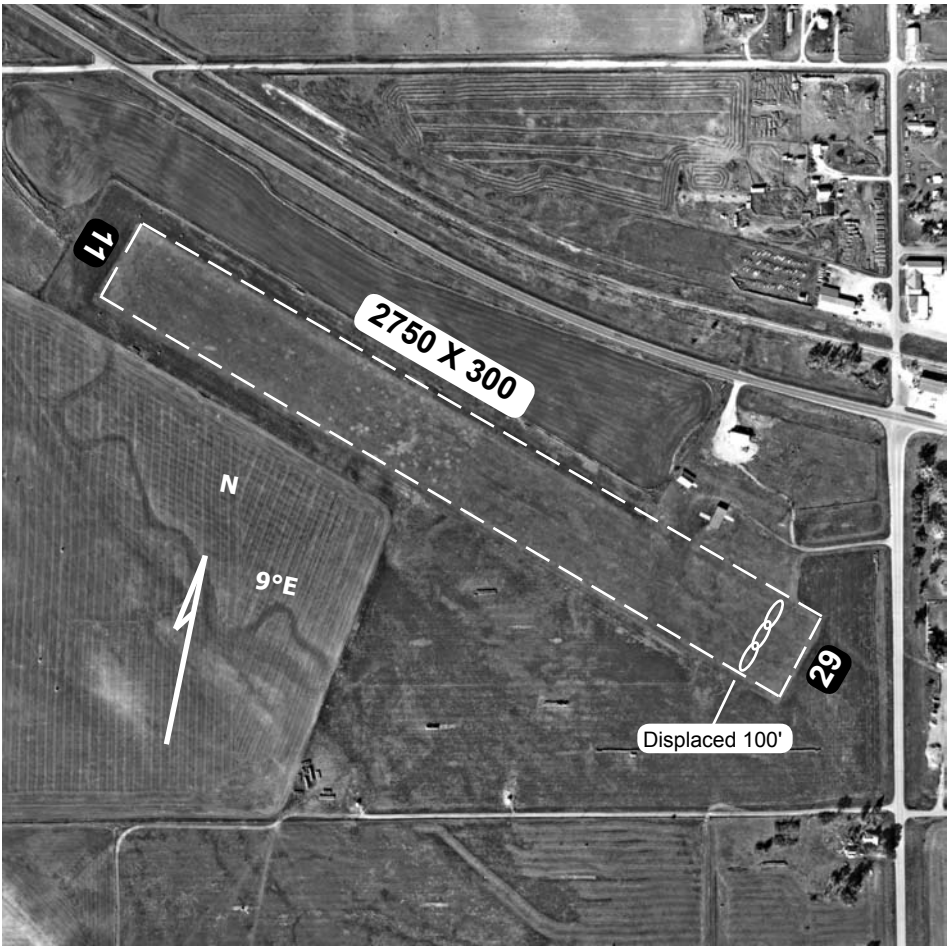

Rwy 29 Ldg 2650'

Runway	Surface	Traffic Pattern	Runway Lights
11 / 29	Turf	1000-LH / 1000-LH	MIRL L 121.9

Airport Manager	Vern Platt	308-638-7379	
FBO	None		
Fuel	None	Hours	Unattended

Hay Springs Municipal Airport **N 42°40.75' W 102°42.28'**