Hyannis (1V2) Elevation 3710'

AWOS/ASOS		CTAF
None		122.9 L

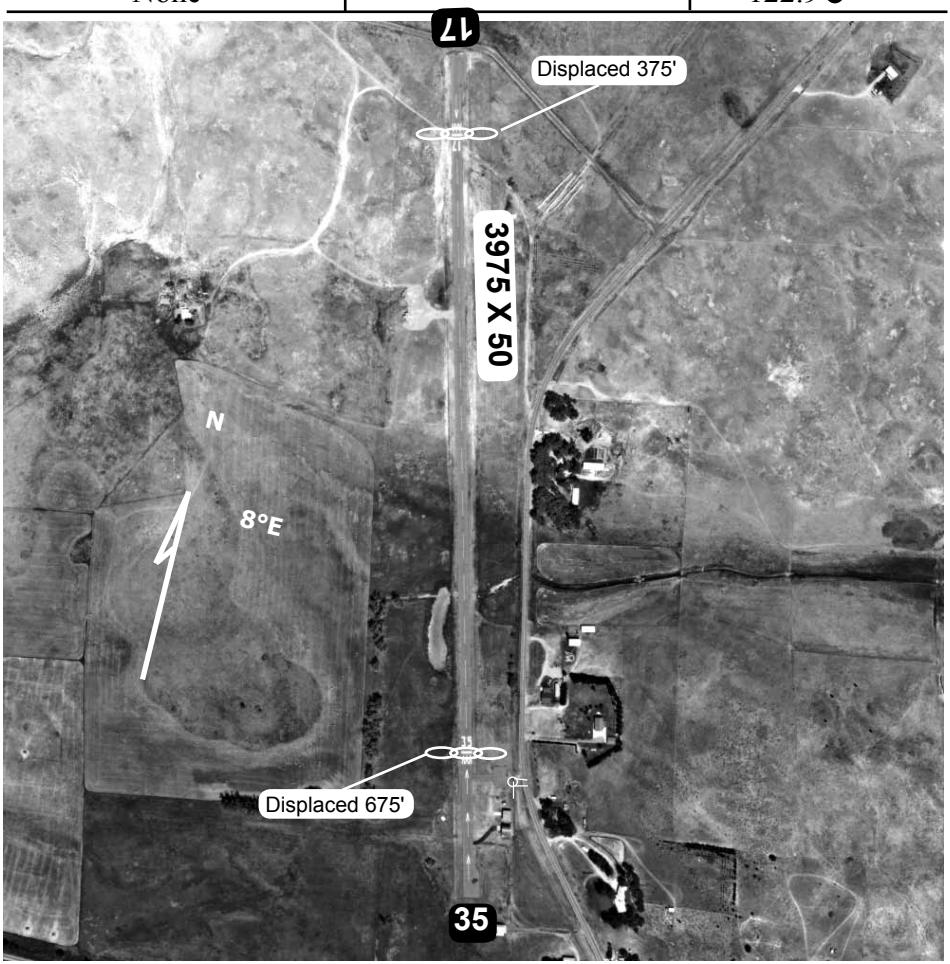

Rwy 17 Ldg 3600'
Rwy 35 Ldg 3300'

Runway	Surface	Traffic Pattern	Runway Lights
17 / 35	Asphalt	800-LH / 800-LH	MIRL L 122.9

Airport Manager	Sid Sweet	308-458-2853	
FBO	None		
Fuel	100 LL Call 308-458-2237	Hours	Unattended

Grant County Airport **N 42 °00.57' W 101 °46.16'**