Wayne (LCG) Elevation 1431'

AWOS III P/T	Sioux City App Con	CTAF
120.125 (402-375-0111)	124.6	122.8 L

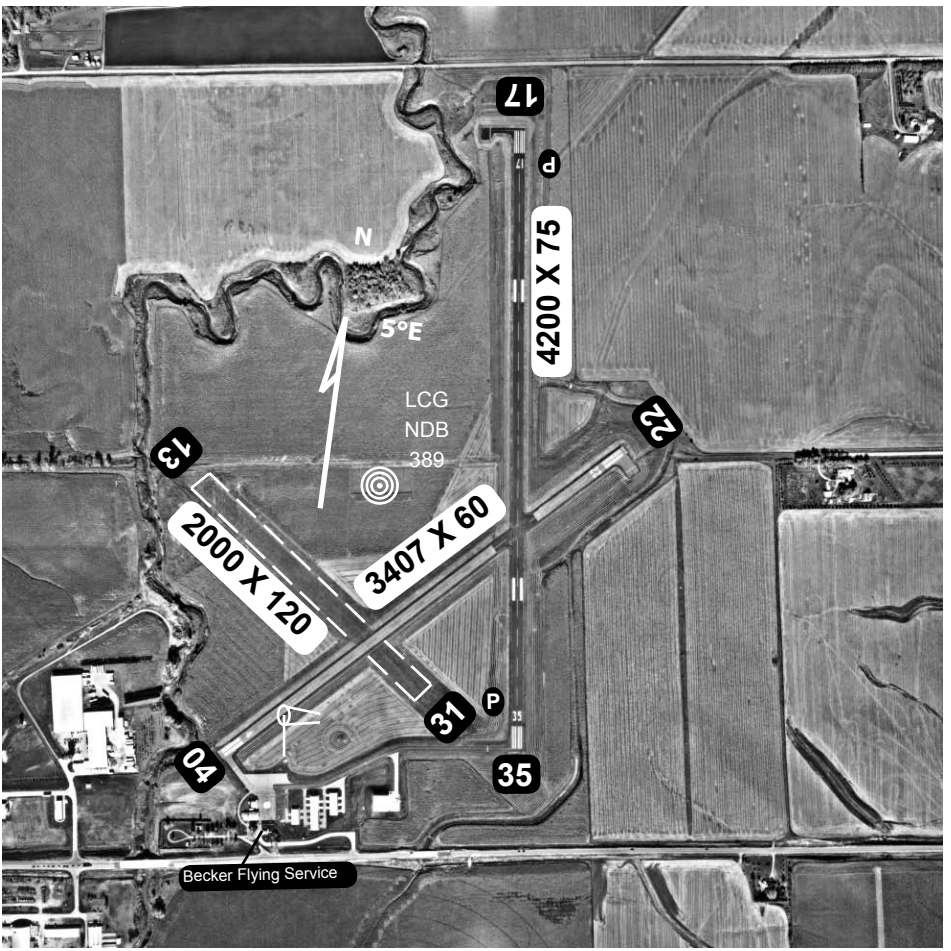

Runways	Surface	Traffic Pattern	Runway Lights
17 / 35	Asphalt	1000-LH / 1000-LH	MIRL L 122.8
04 / 22	Asphalt	1000-LH / 1000-LH	MIRL L 122.8
13 / 31	Turf	1000-LH / 1000-LH	None

Airport Manager	Clay Bode	402-375-1984	
FBO	Becker Flying Service	402-375-1984	
Fuel	100 LL	Hours	Continuously

Wayne Municipal Airport **N 42°14.51' W 96°58.89'**